

0987 RZ, 985 GP & 885 RZ SERIES

ELECTRICAL:

Amps - see table
 600 volts AC/DC
 Short circuit current rating (SCCR) of 10K

STANDARDS:

UL 1059 recognized file no. XCFR2.E62806
 CSA certified file no. LR19766 (CSA C22-2 No. 158)
 CE (Component IEC 60947-7-1)
 IP20 touch proof (0987 only)
 RoHS compliant (All)

WEBSITE RESOURCES:

Detailed product data sheets

- Material information
- Termination & mounting specifications
- Multiple wire rating specifications

Dimensional drawings & 3D CAD files
 Accessories available

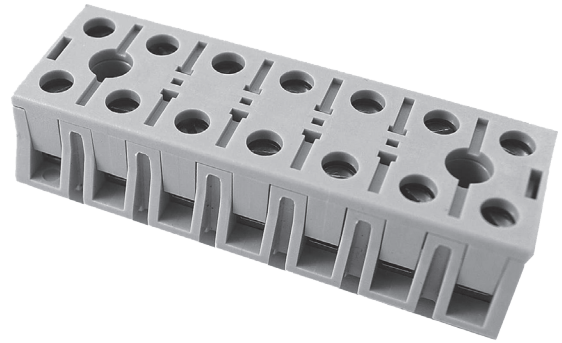

0987 RZ TC 07

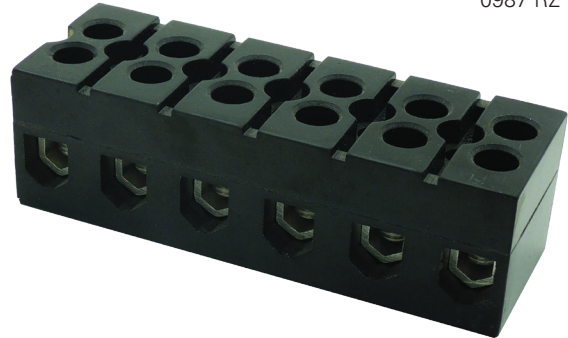

985 GP 06



885 RZ 12

AMPS	CATALOG #	POLES (xx)	WIRE RANGE	INSULATOR BASE	CENTERLINE SPACING
50	0987 RZ TC xx	02, 03, 04, 05, 06, 07, 08, 09, 10, 11, 12	#8 - 24	Thermoplastic, 125°C (UL RTI)	.475"
85	985 GP xx	02, 03, 04, 05, 06, 07, 08, 09, 10, 11, 12	#4 - 18	Phenolic, 150°C (UL RTI)	.625"
85	885 RZ xx	01, 02, 03, 04, 05, 06, 07, 08, 09, 10, 11, 12	#4 - 18	Thermoplastic, 130°C (UL RTI)	.432"